

Included in Part V. Application:
 Duplex Block 02
 6 No 3 Bed 5 Person Units
 (entrance level)
 Total 6 Residential Units

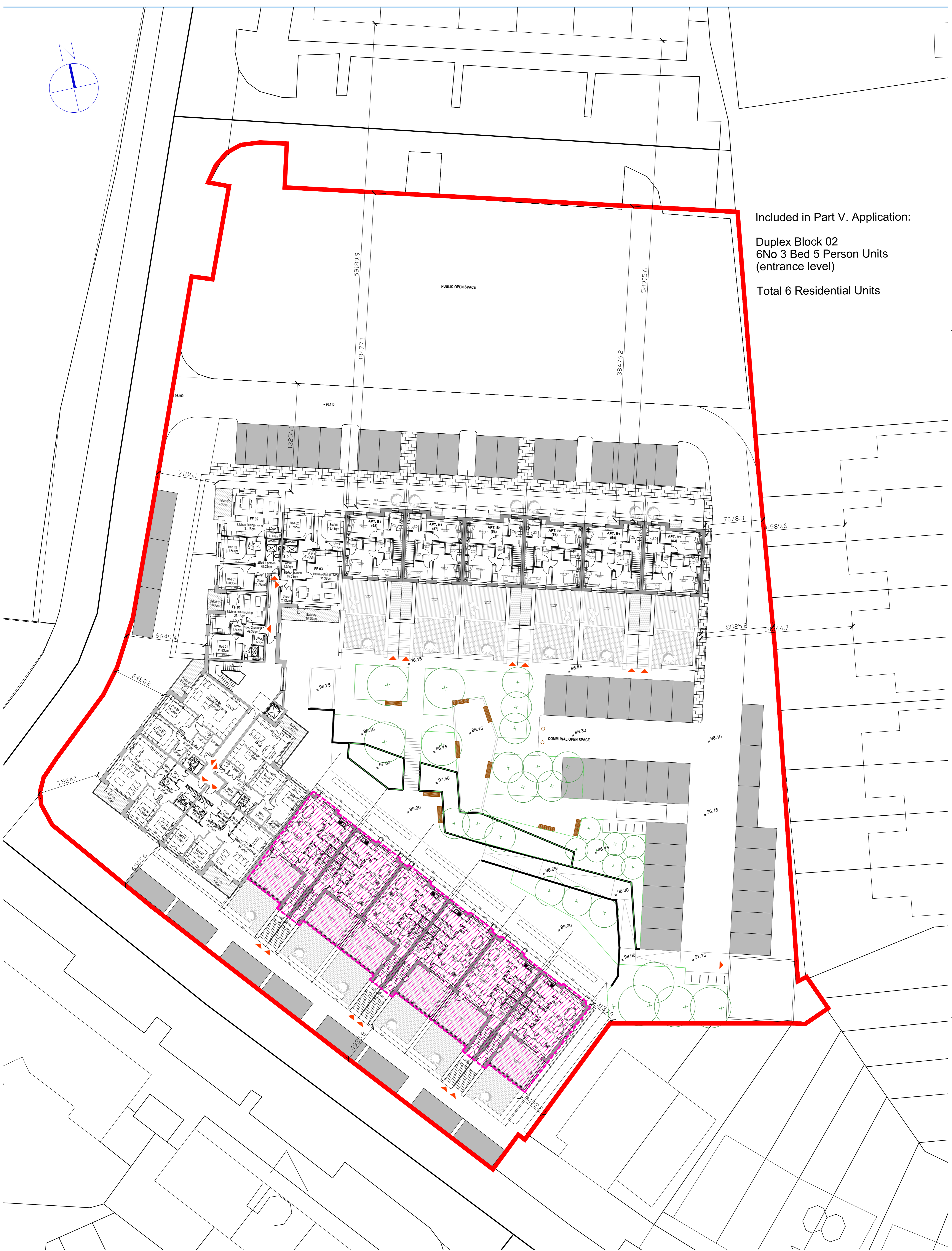

NOTES / LEGEND
 INCLUDED IN PART V.

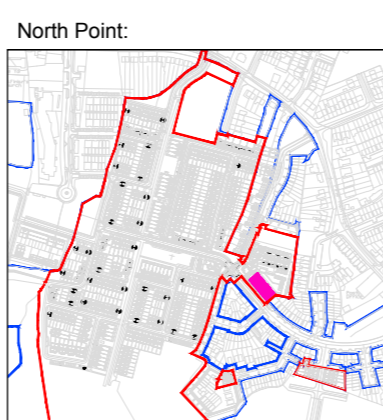

Rev.	Date	Description	By
01	01/09/2019	Part V Issued	NN

Drawing Status:	
Client:	Caim Homes Properties Ltd.
Project:	Newcastle South
Drawing:	Plot C1 - First Floor Plan - Part V
Date:	01.09.2019
Scale:	1:200
Project No.:	NSC - MA - 01 - XX - DR - A - PV - 501
Originator:	Zone: Level: Type: Discip: Class:
Sheet No.:	03
Status:	Rev: 01

Planning

7 Grand Canal,
Grand Canal Street Lower,
Dublin 2

MOLA
Architecture

2 Donnybrook Road
Donnybrook
Dublin D04 N50
Ireland
Telephone +353 1 218 3900
www.mola.ie

Notes:
Do not scale. Use figured dimensions only.
This drawing is to be read in conjunction with all relevant specifications and drawings.
All dimensions to be checked on site.
In the event of any discrepancies between drawings, the contractor is to inform the Architect immediately.

© COPYRIGHT This drawing or design may not be reproduced without permission